

PREPARED FOR  
BASSO BUILDERS  
405 SKYLINE DR.  
LAKE GENEVA WI. 53147

## PLAT OF SURVEY OF

LOTS 7735 THROUGH 7740, INCLUSIVE, AND LOTS 7762 AND 7763, BLOCK 132 AS DESIGNATED AND  
DELINEATED ON THE MAP ENTITLED "MAP OF LAKE COMO BEACH." SAID LAND BEING IN THE TOWN  
OF GENEVA, COUNTY OF WALWORTH AND STATE OF WISCONSIN.

KROTT SURVEYING INC.  
(262) 248-3697  
N 3705 WILLOW BEND LANE  
LAKE GENEVA WI. 53147

C.L. QUAIL ROAD  
ASPHALT ROADWAY

(40' WIDE)

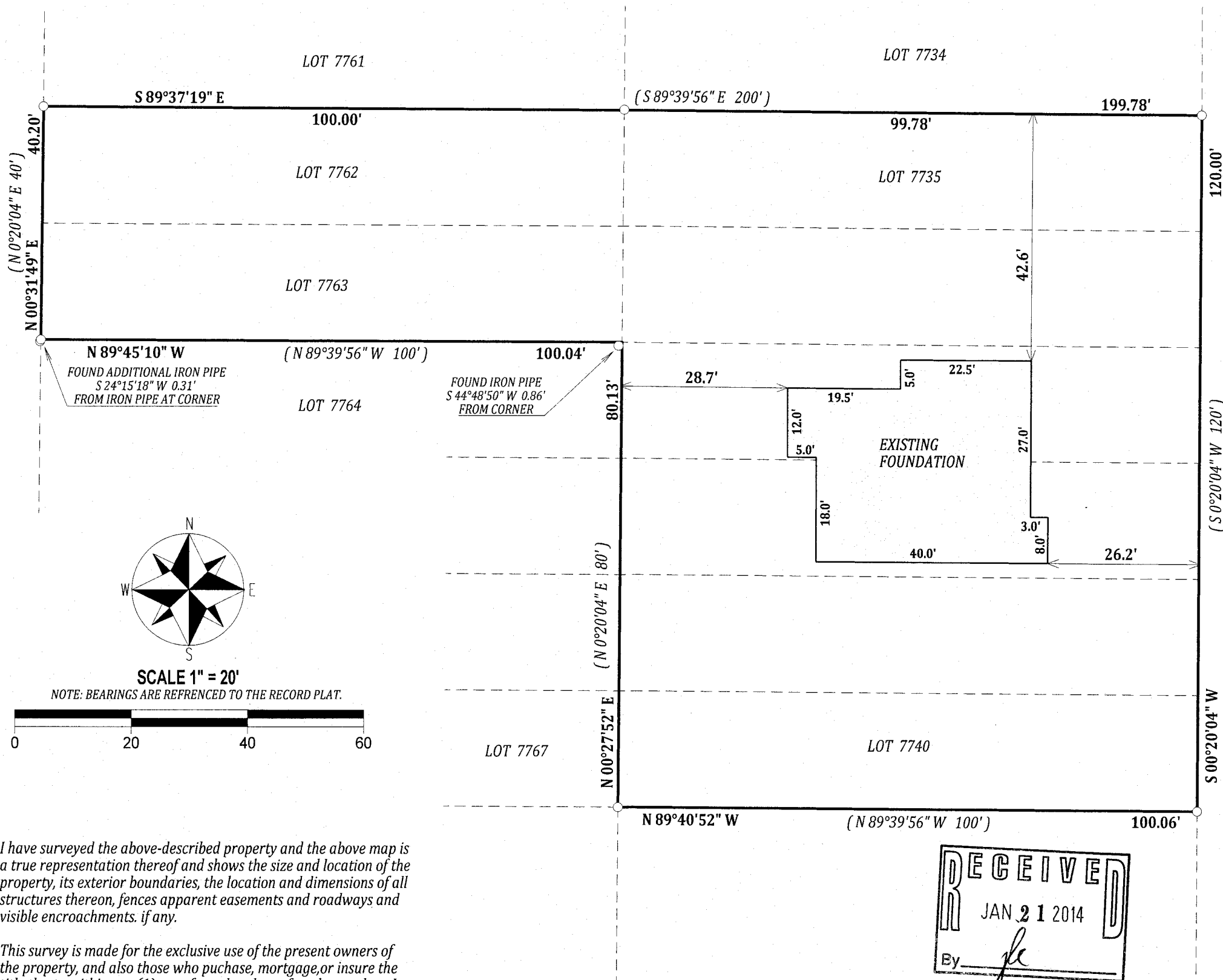

C.L. POPLAR ROAD  
(40' WIDE)

### LEGEND

- FOUND IRON PIPE
- FOUND IRON BAR

(XX) RECORDED AS  
TAX ID # JLCB01643  
JOB # 13-163AB

I have surveyed the above-described property and the above map is a true representation thereof and shows the size and location of the property, its exterior boundaries, the location and dimensions of all structures thereon, fences apparent easements and roadways and visible encroachments, if any.

This survey is made for the exclusive use of the present owners of the property, and also those who purchase, mortgage, or insure the title thereto within one (1) year from date hereof; and as to them I warrant the accuracy of said survey map.

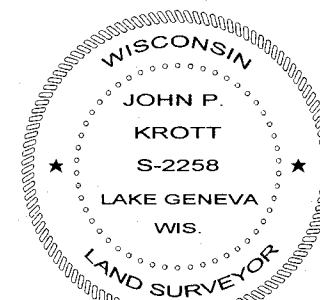
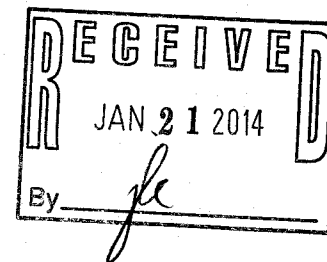

DATED THIS 28th DAY OF OCTOBER 2013  
DATE OF LAST REVISION: 12/04/2013

*John P. Krott*  
JOHN P. KROTT S-2258  
WISCONSIN REGISTERED LAND SURVEYOR  
(NOTE: THIS IS NOT A CERTIFIED COPY  
UNLESS SIGNED IN RED INK)

JLCB 01643

217-3933